

why brush your dog's Teeth?

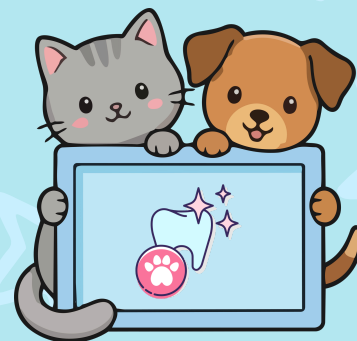

By 3 Years Old



Approximately 80% of dogs and 70% of cats show signs of periodontal disease by the **age of 3**.*



Top 5 Dog Tooth Issues



Periodontal Disease



Fractured Tooth



Loose Teeth



Deciduous Teeth



Abscessed Tooth



What is Periodontal Disease?

Periodontal Disease is a chronic inflammation of the tissues around the teeth that can lead to tooth loss and let bacteria spread through the bloodstream, affecting the **heart, liver, and kidneys**

Signs of Periodontal Disease

- Bad Breath
- Loose or broken teeth
- Inflamed gums
- Bleeding gums
- Difficulty chewing
- Sensitivity around the mouth
- Excessive drooling
- Loss of appetite



ASPCA PET HEALTH
INSURANCE

A legacy of pet care and protection
Get a free quote at [WeCoverThat.com](https://www.wecoverthat.com)



*Source: Cornell University College of Veterinary Medicine, <https://www.vet.cornell.edu/departments-centers-and-institutes/riney-canine-health-center/health-topics/canine-health-information/periodontal-disease>
Insurance products are underwritten by either Independence American Insurance Company (NAIC #26581), or United States Fire Insurance Company (NAIC #21113); please refer to your policy forms to determine the underwriter for your policy. All policies are produced by PTZ Insurance Agency, Ltd, domiciled in Illinois with corporate offices at Scottsdale, AZ (NPN: 5328528) and PTZ Insurance Agency, Ltd, d.b.a. PIA Insurance Agency in California (CA #0E36937).
The ASPCA® is not an insurer and is not engaged in the business of insurance. Through a licensing agreement, the ASPCA receives a royalty fee that is in exchange for use of the ASPCA's marks and is not a charitable contribution.
© Copyright 2026, PTZ Insurance Agency, Ltd. ASPCA Logo, © Copyright 2026, ASPCA. All Rights Reserved U0426_WhyBrush