

# top 5 dog tooth issues



Periodontal Disease



Fractured Tooth



Deciduous Teeth



Abscessed Tooth



Loose Teeth

## signs of periodontal disease

Periodontal disease is an infection that can cause tooth loss and spread through the body affecting the **heart, liver, and kidneys**.

Contact your veterinarian if you notice these signs:

- **Bad breath**
- **Loose or broken teeth**
- **Inflamed gums**
- **Bleeding gums**
- **Excessive drooling**
- **Difficulty chewing**
- **Loss of appetite**
- **Sensitivity around the mouth**

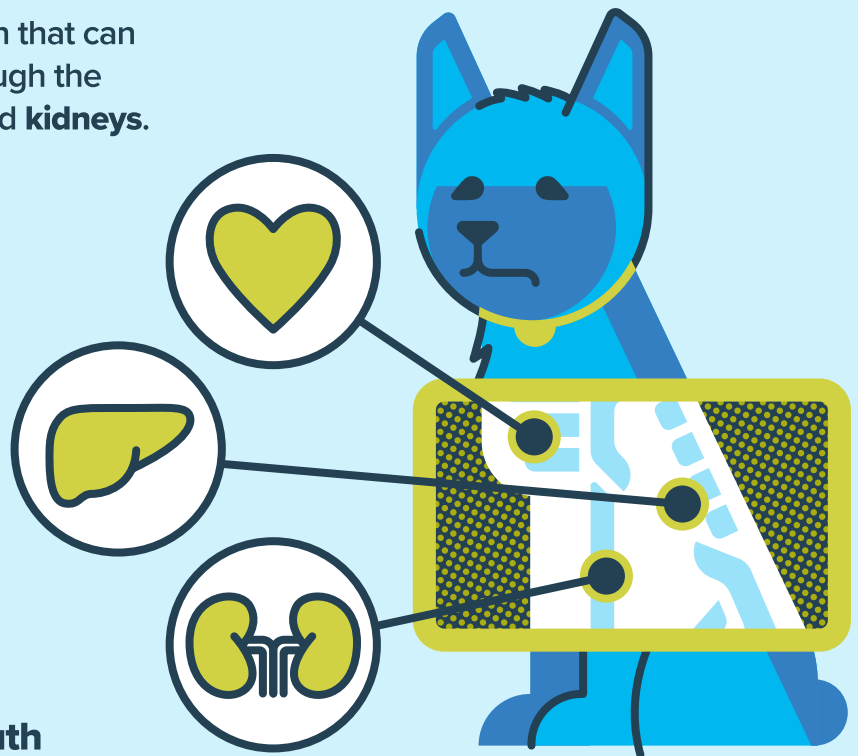

Even with regular brushing, dogs need to have their teeth professionally cleaned every year. You can sign up for optional Preventive Care coverage for an additional fee that includes an annual dental cleaning.

**ASPCA** PET HEALTH  
INSURANCE

Coverage for the unexpected with pet insurance  
Get a quote at [WeCoverThat.com](https://www.WeCoverThat.com)



Insurance products are underwritten by either Independence American Insurance Company (NAIC #26581, A Delaware insurance company located at 11333 N. Scottsdale Rd. Ste. 160, Scottsdale, AZ 85254), or United States Fire Insurance Company (NAIC #21113, Morristown, NJ). Please refer to your policy forms to determine the underwriter for your policy. Insurance is produced by PTZ Insurance Agency, Ltd. (NPN: 5328528, Domiciled in Illinois with offices at 1208 Massillon Road, Suite G200, Akron, Ohio 44306). (California residents only: PTZ Insurance Agency, Ltd., d.b.a PIA Insurance Agency, Ltd. CA license #0E36937). The ASPCA® is not an insurer and is not engaged in the business of insurance. Through a licensing agreement, the ASPCA receives a royalty fee that is in exchange for use of the ASPCA's marks and is not a charitable contribution. 0324-TOOTHISSUES